

Fleet Status

The Fleet Status section allows you to examine all vessels and voyages in our database under your company.

- View all known current/upcoming transits in our database, with latest position/weather
- Modify itinerary, service type, instructed speed/consumption, or any other instructions
- Submit a new voyage to **WRI** to initiate forecasting and/or performance analysis services
- Start/stop services for a specific vessel/voyage

Departure	ETD	Destination	ETA	Instructed Speed	IFO Consumption	Ballast/Laden	Routing/Forecasts	Performance	Port Consumption	Edit
DHAMRA, INDIA	10 Nov 2017 10:00Z	PORT LOUIS (Mauritius)	21 Nov 2017 12:53Z	12.25	38.5	Ballast	✓	✓		
PORT LOUIS (Mauritius)	24 Nov 2017 12:00Z	PORT ELIZABETH	01 Dec 2017 02:09Z	12.25	38.5	Ballast	✓	✓		
PORT ELIZABETH	02 Dec 2017 16:00Z	ITAGUAI	15 Dec 2017 22:09Z	12.25	38.5	Ballast	✓	✓		

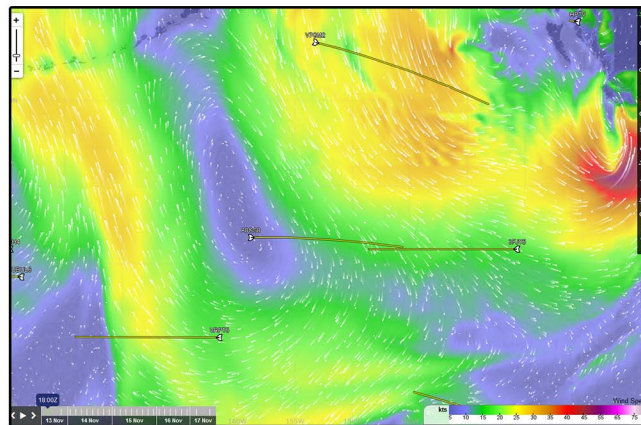

Reports

This section allows you to view all reports and summaries for your entire fleet or individual vessels.

- **Weather Prognostics** - Products detailing forecast weather conditions with outlooks for potential “heavy weather” or “good weather”
 - Adverse Weather Summary
 - Projected Good Weather
- **Performance Claims** - Products showing potential savings or underperformance of time/bunkers basis the C/P description
 - Performance Status Reports
 - Voyage Performance Reports
 - Port Consumption Reports
 - Performance Summary
- **Fleet Analysis/Efficiency** - Summary products detailing emissions and optimization which highlight the “efficiency” of your fleet and show the benefits achieved by using WRI optimum routing services
 - Efficiency
 - Emissions
 - Comparisons and Timelines
 - RPM Graphs
 - Voyage Performance Analysis
 - Voyage Report
- **Message Traffic** - Record of actual messages between WRI and the vessel.

Vessel	Departure	Click to View Port	Arrival	Click to View Port	Wind (knots)	Speed	Gust	Swell / Seas (meters)	Dir	Height	Per	Rolling	Vis (nm)	Squalls (prob)	Ice	Tropical	Click to View
		Services Provided		AWAIT Authorization													
Day 1 - 9/4/2017																	
Sample Ship 1	BALTIMORE MD	BERMUDA	WVW	34-37	43	N	2.0-2.5	2	None	9	None	0	None	No	No	No	POST-TROPICAL CYCLONE HERMINIA Located 200nm Southeast of Bermuda
Sample Ship 2	NEW YORK CITY NY	Boston MA	NE	45-47	52	ESE	4.5-5.0	6	None	7	None	0	None	No	No	No	POST-TROPICAL CYCLONE HERMINIA Located 200nm Southeast of Bermuda
Day 2 - 9/5/2017																	
Sample Ship 2	CABO SAN LUCAS	In Port	ENE	33-34	50	SSW	1.0-1.5	8	None	9	Extreme	0	None	No	No	No	TROPICAL LOW #1 Located 180nm Southeast of Vessel
Sample Ship 3	CABO SAN LUCAS	MAZATLAN	ESE	39-42	73	SE	3.0-3.5	6	None	8	Extreme	0	None	No	No	No	None
Sample Ship 4	BALTIMORE MD	BERMUDA	WVW	39-44	46	NNW	5.0-5.5	3	None	8	None	0	None	No	No	No	POST-TROPICAL CYCLONE HERMINIA Located 200nm East of Bermuda
Sample Ship 2	Boston MA	In Port	NE	20-23	32	NE	1.0-1.5	2	None	7	None	0	None	No	No	No	POST-TROPICAL CYCLONE HERMINIA Located 200nm South of Boston
Sample Ship 2	Boston MA	Portland ME	NE	23-26	32	ESE	2.5-3.0	2	None	3	None	0	None	No	No	No	POST-TROPICAL CYCLONE HERMINIA Located 200nm South of Boston
Day 3 - 9/6/2017																	
Sample Ship 5	BELIZE CITY	In Port	NE	20-21	25	ENE	0.5-1.0	2	None	9	None	0	None	No	No	No	None
Sample Ship 3	CABO SAN LUCAS	MAZATLAN	SE	41-44	87	SSE	5.5-6.0	8	None	7	High	0	None	No	No	No	None
Sample Ship 3	MAZATLAN	In Port	SSE	32-35	45	SSW	3.0-3.5	8	None	7	None	0	None	No	No	No	None
Sample Ship 4	BALTIMORE MD	BERMUDA	SW	26-31	33	WVW	3.5-4.0	7	None	9	None	0	None	No	No	No	POST-TROPICAL CYCLONE HERMINIA Located 200nm East of Bermuda
Sample Ship 2	Boston MA	Portland ME	ENE	17-22	24	ESE	2.5-3.0	7	None	2	None	0	None	No	No	No	POST-TROPICAL CYCLONE HERMINIA Located 200nm South of Boston
Sample Ship 2	Portland ME	In Port	NNE	10-13	15	ESE	0.0-0.5	9	None	5	None	0	None	No	No	No	POST-TROPICAL CYCLONE HERMINIA Located 200nm South of Portland
Sample Ship 6	CIVITAVECCHIA	In Port	NNE	20-23	26	NNW	0.5-1.0	3	None	10	None	0	None	No	No	No	None

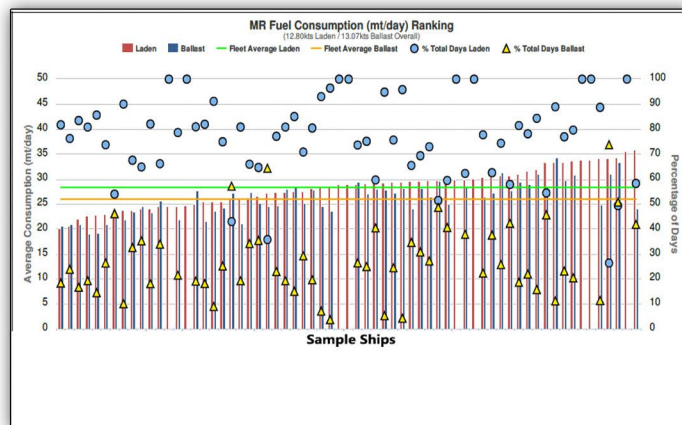

WRI's Dolphin Fleet Monitoring Dashboard provides your operations team with a tool to quickly and easily view any weather and performance-related information for your fleet. Our operations team is available 24/7 as well to help answer any questions.